VIEW FULL GALLERY

shadow milk cookie r34

Photo Gallery

cookie run, cookie run kingdom, pure vanilla cookie, shadow

cookie run, cookie run kingdom, pure vanilla cookie, shadow

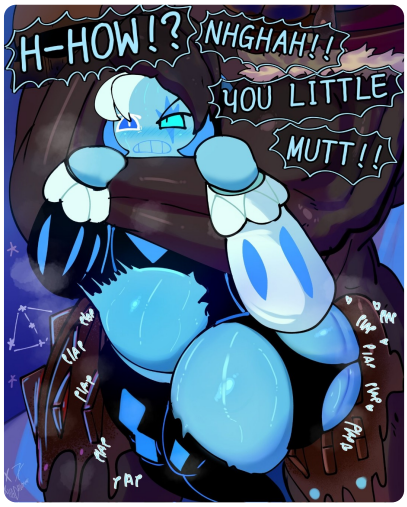

cookie run, cookie run kingdom, lurker (species), shadow mil

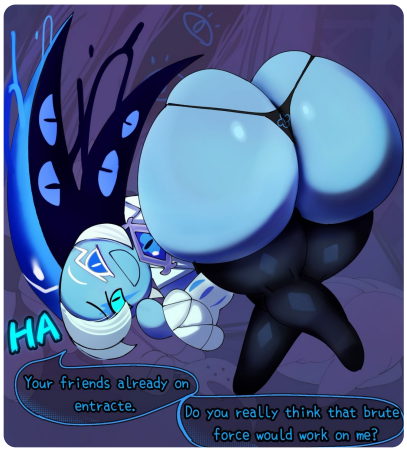

cookie run, cookie run kingdom, shadow milk cookie, khadhunt

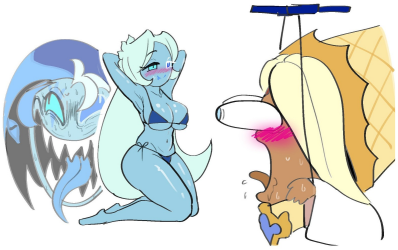

cookie run, cookie run kingdom, devsisters, pure vanilla coo

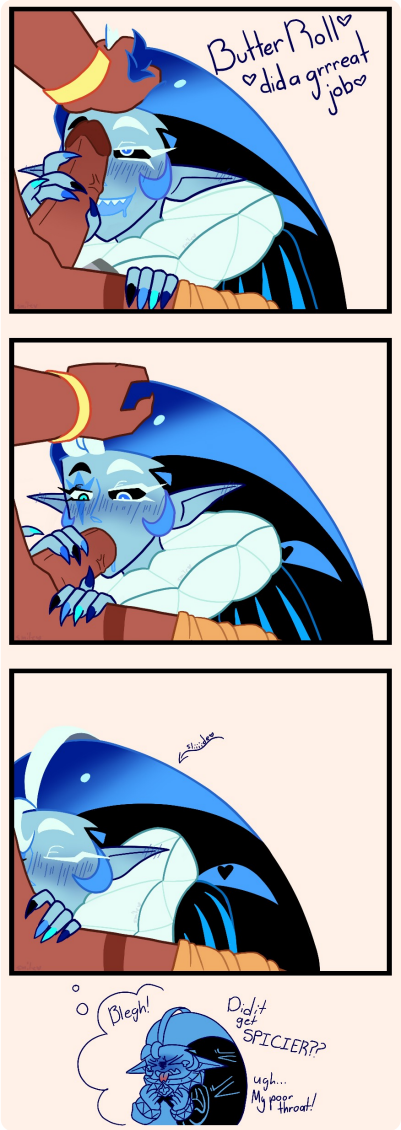

cookie run, cookie run kingdom, burning spice cookie, shadow

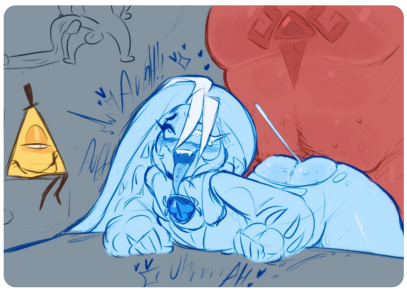

cookie run, cookie run kingdom, bill cipher, burning spice c

cookie run, cookie run kingdom, burning spice cookie, shadow

About This Collection

We need to write a short enticing description (60-90 words) for an adult photo gallery based on scrambled site captions. Plain text only, no markdown, no lists, no quotes. Answer in same language as title: title is "shadow milk cookie r34". Must be one coherent paragraph, teases models, setting, action without listing mechanically.

That's English. Translate rest as needed. End with natural invitation to view full gallery via link above. Must naturally reuse at least 20% of key words from captions (names, nicknames, distinctive terms). So description in English.

Constraints: No AI-flag words: delve, tapestry, vibrant, testament, landscape, showcase, crucial, pivotal, additionally, moreover, furthermore, "it is important to note", "serves as", "boasts". No em or en dashes; split sentence or use comma. Use "to" instead of "in order to". No inflated importance, no sales language, no clichés like "nestled", "breathtaking", "unforgettable". Use "because" instead of "due to the fact that". No generic positive endings; end on concrete fact or plain natural invitation. No forced groups of exactly three items. No emojis, no curly quotes, no markdown, no bold. No "At its core". No "not only X but Y". Vary sentence length naturally, state things directly, keep claims supported by captions.

We must reuse at least 20% of key words from captions. 20% = 6 words. We need at least 20% of these words. So include at least 6 of them. Key words: cookie run, cookie run kingdom, burning spice cookie, shadow milk cookie, pure vanilla cookie, wind archer cookie, dark choco cookie, milk cookie, babyhunt4, khadhunter7, 1cuntboy, truthless recluse, bill cipher, black sapphire cookie, candy apple cookie, devsisters, gay, highres, 2boys, anal, blur censor, censored, multiple boys, penis, sex, yaoi, etc. Let's count unique key words maybe ~30. We'll include: shadow milk cookie, pure vanilla cookie, burning spice cookie, wind archer cookie, dark choco cookie, gay, yaoi, highres maybe. That's 8.

We must not use prohibited words. Avoid "delve". Avoid em/en dashes. Avoid "crucial". Avoid "moreover". Avoid "tapestry". Avoid "additionally". Avoid "pivotal". Avoid "showcase". Avoid "testament". Avoid "landscape". Avoid "it is important to note". Avoid "serves as". Avoid "furthermore". Avoid "vibrant". Avoid "boasts". Use commas.

We need 60-90 words. Let's aim for ~75 words.

Write one paragraph. End with invitation: "View the full gallery via the link above." That's a concrete invitation.

Check for prohibited words: "showcase" not allowed. But "features" maybe okay. Avoid "vibrant". Use "to". Avoid "breathtaking". Avoid "tapestry". but". Avoid "furthermore". Use "features". Not prohibited. So avoid listing three items in a row. Avoid "landscape". Avoid "unforgettable". Avoid "additionally". Avoid "testament". Avoid "in order to". Avoid "moreover". Avoid "boasts". Avoid "At its core". Avoid "showcase". Avoid forced groups of exactly three items. Avoid "not only ... Avoid "due to the fact that". Avoid "pivotal". Avoid "crucial". Avoid "serves as". Use "because". Avoid "delve". Avoid "nestled". Avoid "it is important to note". Use varied sentence lengths.

We must not use em or en dashes. Use commas.

We must not use markdown, quotes, bold. Plain text.

Let's craft:

"Shadow milk cookie appears alongside pure vanilla cookie and burning spice cookie in a series of highres scenes that blend gay yaoi action with the whimsical world of cookie run kingdom. Wind archer cookie and dark choco cookie join the mix, adding variety to the censored frames that show multiple boys in explicit moments. The gallery captures raw intensity without fluff, and you can view the full gallery via the link above."

Count words: Let's count.

See the full gallery: View Full Gallery Online

Source: Read the original article on batkivschina.com

Related:

- blue lock anri r34
- brima model
- carly.jane naked
- japs8005
- türk amatör çıplak kadın
- my hero academia rule 34 comics
- Mauyri Estefany porn gallery with exclusive photos and videos
- سكس مع ام صديقي

- CrimsonSFM Fart Fetish Animations – Genshin Impact SFM Gallery
- Осваиваем задачу: решето Эратосфена
- https://paper.wf/sofiawagner78log/siarly-mami-videos
- happyhentai
- bokep indo goyangannya si gak perlu di ragukan lagi
- us news best medical schools ranking
- nude beach contest
- Шаг за шагом: возведение в степень
- allinika fansly leak
- 完具酱
- siminicasimi nude
- masha y el oso xxx
- wendy gravity falls porn comics
- mavis first human halloween party dragon breath
- 推油少年视频